

**The Execution Key**

	Existing structure to be retained. All existing walls, floors, ceilings and stairs to be retained unless otherwise indicated.		Proposed Structure
	Proposed steel frame, floors, ceilings and stairs to be retained unless otherwise indicated.		Proposed Concrete
	Proposed concrete frame, floors, ceilings and stairs to be retained unless otherwise indicated.		Proposed Glass
	Proposed glass frame, floors, ceilings and stairs to be retained unless otherwise indicated.		Proposed Steel

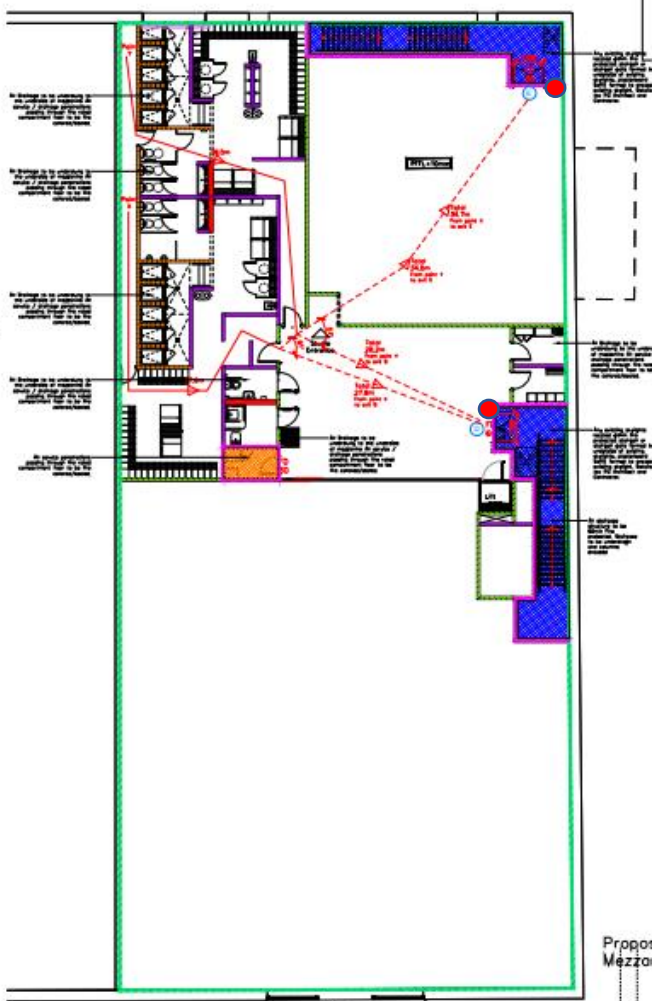

**NOTE:**

- Proposals must comply with all acoustic, fire & building regulation requirements.
- No dimensions are to be scaled from this drawing. The contractor is responsible for checking dimensions on site.

Proposed Mezzanine Floor Plan

**207 - Structural Schedule**

Item	Description	Quantity	Unit	Notes
1	Concrete	1000	m³	For proposed structure
2	Steel	500	kg	For proposed structure
3	Glass	100	m²	For proposed structure

**Structural Schedule**

This schedule is a summary of the proposed structure and is not intended to be used as a contract document. It is subject to change without notice. The contractor is responsible for checking dimensions on site.

Westwood Hotel Plans	Proposed Mezzanine Floor Plan
Westwood Hotel Plans	Proposed Ground Floor Plan
TENDER	Proposed Mezzanine Floor Plan
	Proposed Mezzanine Floor Plan